

# PLAT OF SURVEY

A parcel of land situated in the Southwest Quarter of Section 32, Town 9 South, Range 3 West, Bridgewater Township, Williams County, Ohio. Located within the Michigan Meridian Survey of the Original Land Subdivisions of Ohio.

### GENERAL OCCUPATION NOTE:

No fences existed along any boundaries of this property. All lines of occupation were either agricultural or lawn.

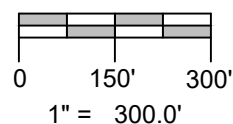
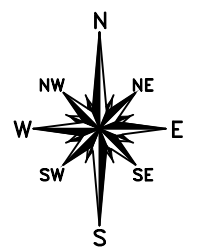

### TANGENT TABLE

|   |                 |         |
|---|-----------------|---------|
| A | - N 1°51'07" E  | 51.01'  |
| B | - N 1°51'07" E  | 60.00'  |
| C | - N 72°10'20" W | 84.08'  |
| D | - N 38°05'55" W | 74.46'  |
| E | - N 36°08'10" E | 224.56' |
| F | - N 69°35'17" W | 129.90' |
| G | - N 15°27'10" W | 143.11' |

### REFERENCE SURVEYS

- Volume 17R Page 184
- Volume 18R Page 045
- Volume 19R Page 346
- Volume 26R Page 260
- Volume 26R Page 272
- WIL-20-5.49 1954

### SURVEY LEGEND

- Placed 5/8" Rebar w/ Cap
- X Found PK Nail
- Point Established this Survey
- Found Iron Pin or Pipe
- Found Monument Box
- ⊗ Found Railroad Spike
- X Placed MAG Nail
- Found Wood Post

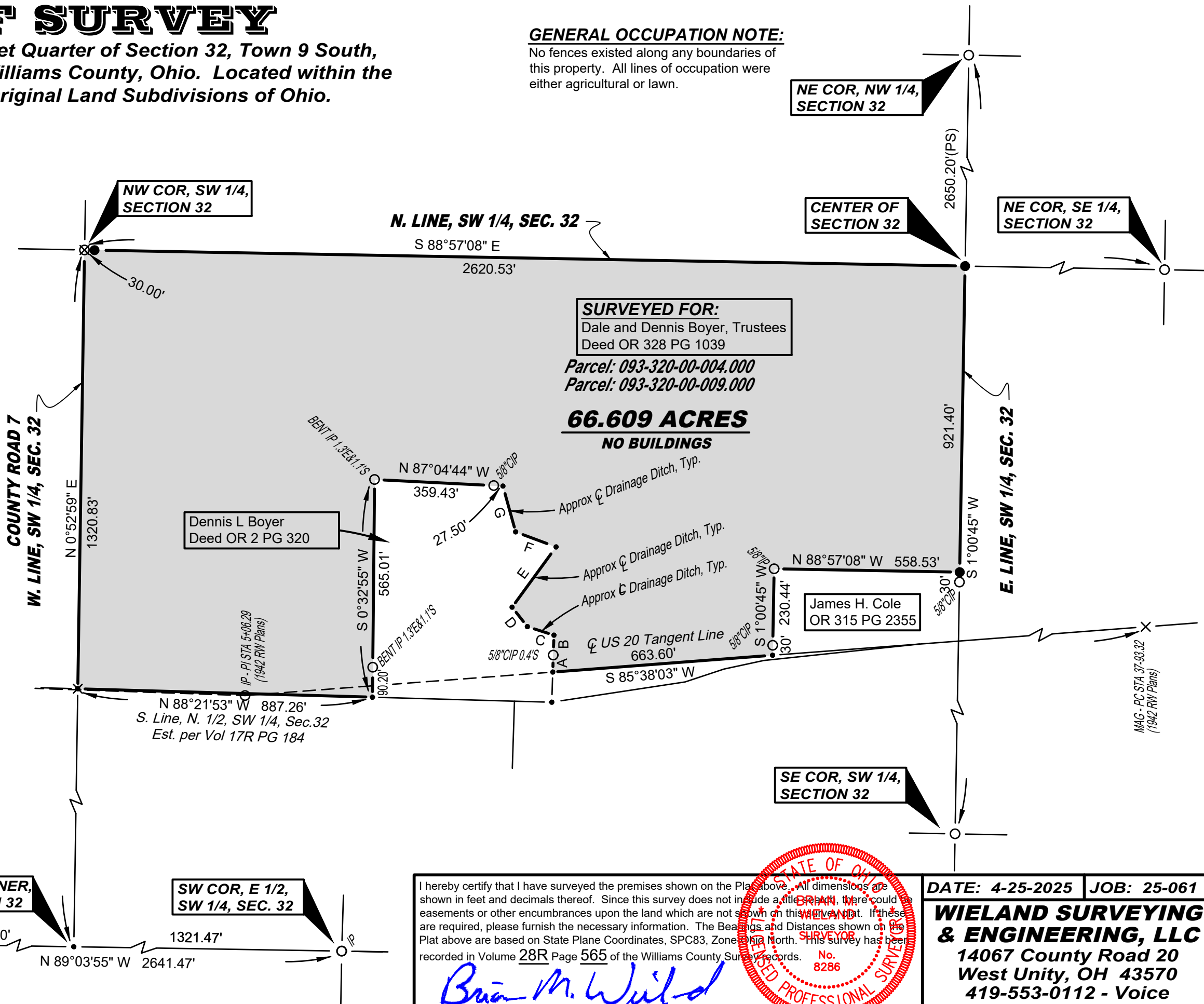

**SURVEYED FOR:**  
Dale and Dennis Boyer, Trustees  
Deed OR 328 PG 1039

Parcel: 093-320-00-004.000  
Parcel: 093-320-00-009.000

**66.609 ACRES**  
**NO BUILDINGS**

I hereby certify that I have surveyed the premises shown on the Plat above. All dimensions are shown in feet and decimals thereof. Since this survey does not include a title search, there could be easements or other encumbrances upon the land which are not shown on this survey plat. If these are required, please furnish the necessary information. The Bearings and Distances shown on the Plat above are based on State Plane Coordinates, SPC83, Zone 1814 North. This survey has been recorded in Volume 28R Page 565 of the Williams County Survey records.

*Brian M. Wieland*  
Brian M. Wieland - Ohio Registered Surveyor No. 8286

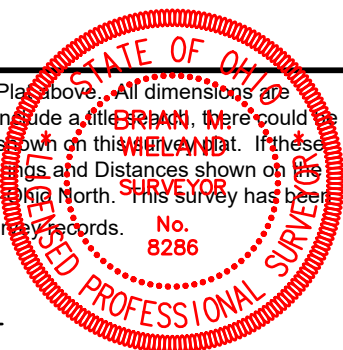

DATE: 4-25-2025 JOB: 25-061

**WIELAND SURVEYING & ENGINEERING, LLC**  
14067 County Road 20  
West Unity, OH 43570  
419-553-0112 - Voice  
brian@wielandsurveying.com